Minor Scales (Natural)

Sharps (1 octave)
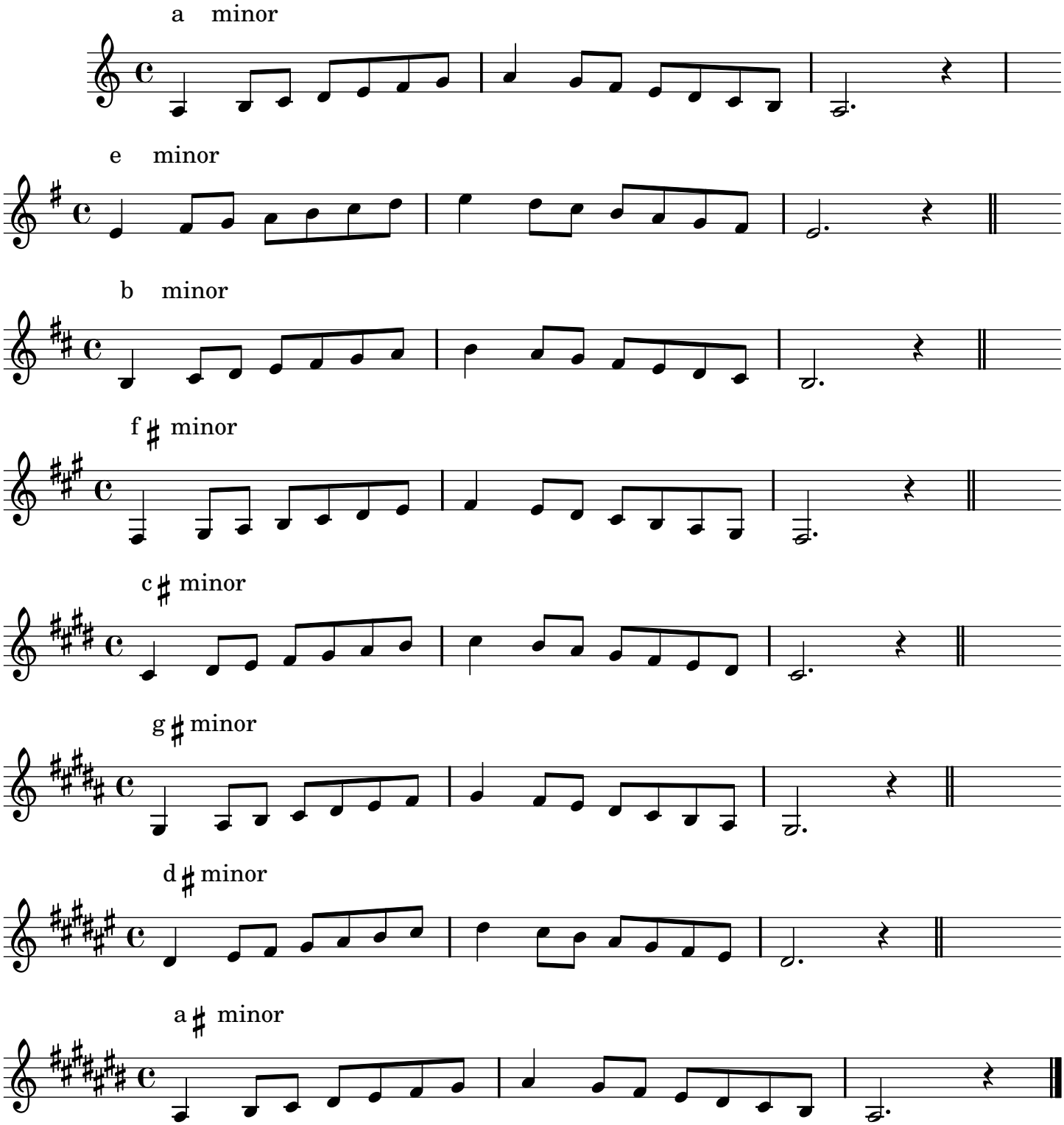
Scott Russell